

Patient report

Bio-Rad DATE: 04/02/2019
D-10 TIME: 02:32 PM
S/N: #DJ4I016123 Software version: 4.20-2
Sample ID: 10421614
Injection date 04/02/2019 02:05 PM
Injection #: 14 Method: HbA1c
Rack #: --- Rack position: 1

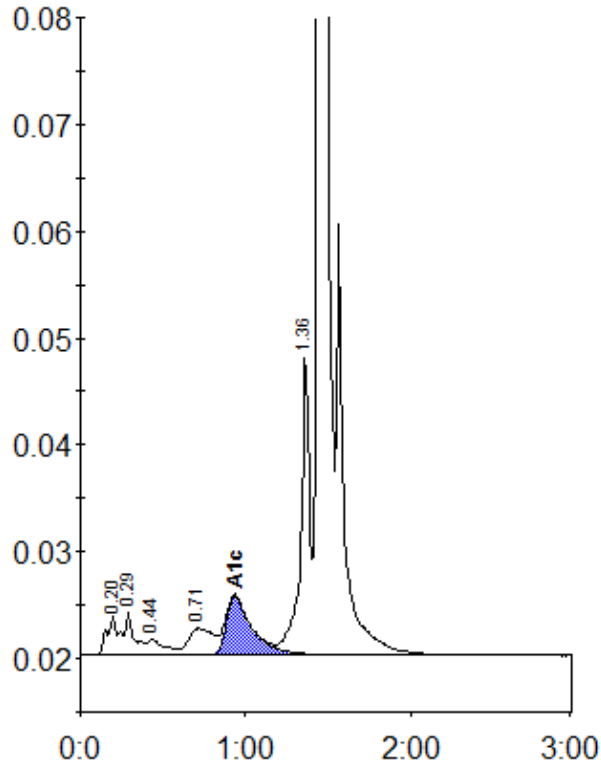

Peak table - ID: 10421614

Peak	R.time	Height	Area	Area %
A1a	0.20	3573	18212	1.1
A1b	0.29	4126	15795	0.9
F	0.44	1482	10485	0.6
LA1c/CHb-1	0.71	2458	25346	1.5
A1c	0.93	5482	59704	5.0
P3	1.36	28384	103726	6.0
A0	1.44	514970	1499353	86.5
Total Area:		1732622		

Concentration:	%
A1c	5.0